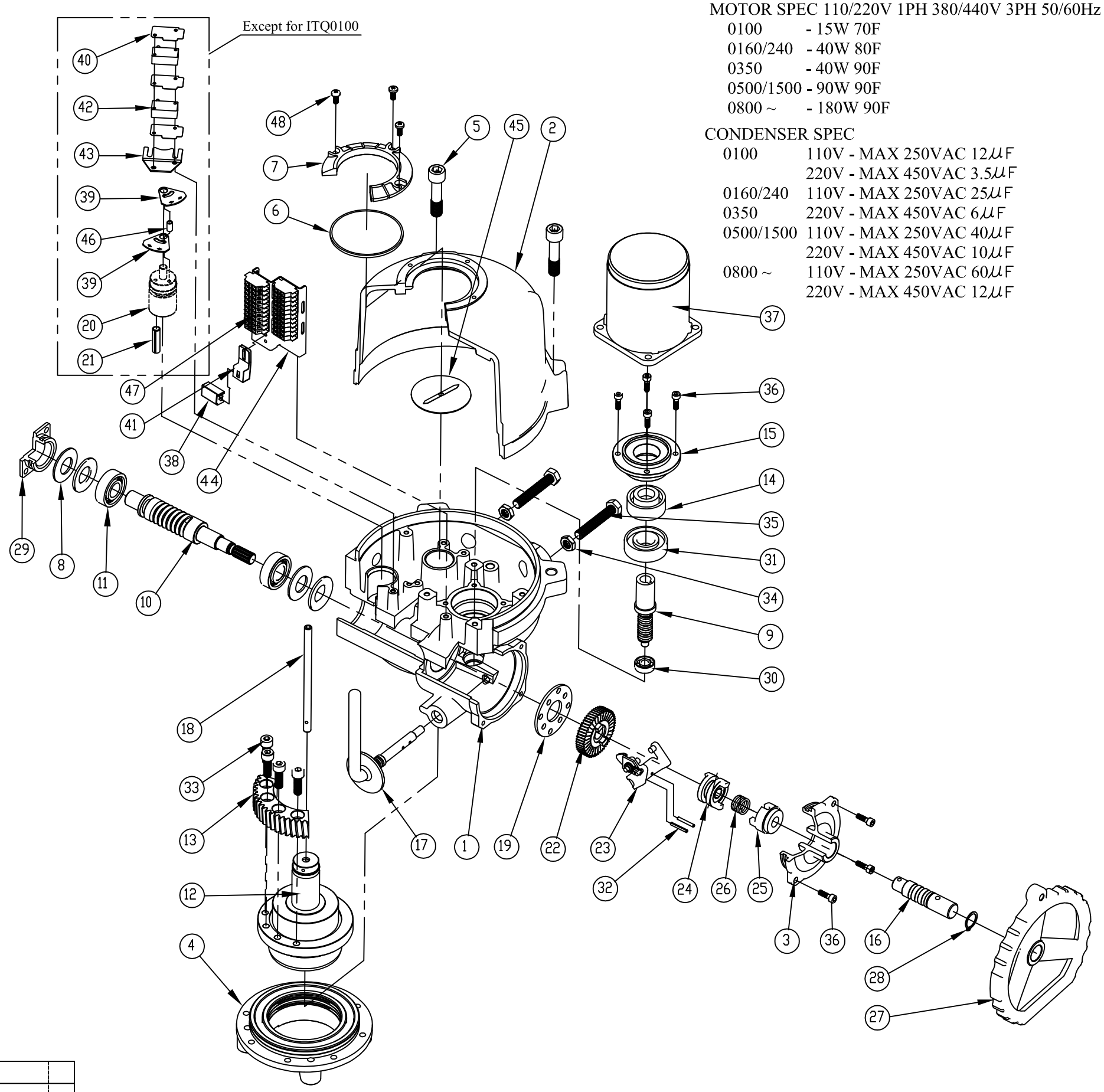

MOTOR SPEC 110/220V 1PH 380/440V 3PH 50/60Hz

0100	- 15W 70F
0160/240	- 40W 80F
0350	- 40W 90F
0500/1500	- 90W 90F
0800 ~	- 180W 90F

CONDENSER SPEC

0100	110V - MAX 250VAC 12㎌
	220V - MAX 450VAC 3.5㎌
0160/240	110V - MAX 250VAC 25㎌
0350	220V - MAX 450VAC 6㎌
0500/1500	110V - MAX 250VAC 40㎌
	220V - MAX 450VAC 10㎌
0800 ~	110V - MAX 250VAC 60㎌
	220V - MAX 450VAC 12㎌

NO	PART NAME	Q'TY	SPEC	REMARK
48	Bolt	4	M5x12	
47	Terminal Block	2		
46	Pipe	1		
45	Indicator	1		
44	Terminal Block B/K	1		
43	SWITCH PLATE	1		
42	Switch	2		
41	SENSOR B/K	1		
40	SEPARATOR	3		
39	CAM	2		
38	Heater	1		
37	Motor	1		
36	Lench Bolt	8	M5x16	
35	Bolt	2	M10x60	
34	Nut	2	M10	
33	Lench Bolt	4	M8x25	
32	Spring Pin	2	ø3x22	
31	Bearing	1	6004	
30	Bearing	1	608	
29	End Cover	1		
28	Snap ring	1		
27	Handle	1		
26	Spring	1		
25	CluchB	1		
24	CluchA	1		
23	York Ass'y	1		
22	Helical gear	1		
21	Spring Pin	1	ø5x24	
20	Torque Shaft	1		
19	Thrust Cover	1		
18	Point Shaft	1		
17	Lever	1		
16	Handle Shaft	1		
15	Disc Cover	1		
14	Disc	1		
13	2nd Worm Gear	1		
12	CENTER COLUMN	1		
11	BEARING	2	6003	
10	2nd Drive shaft	1		
9	1st Drive shaft	1		
8	DISC SPRING	4		
7	WINDOW COVER	1		
6	Window	1		
5	Lench Bolt	4	M12x50	
4	BASE	1		
3	Handdle Cover	1		
2	COVER	1		
1	BODY	1		

ELECTRIC ACTUATOR EXPLODED VIEW

i-Tork CONTROLS http://www.i-tork.com	MATERIAL		PROJ.
	DIMENSION mm	ISSU. DEPT. ITCDR	HEAT TREAT. / SURF. TRET.
DRAWN / DESIGN S,YOON / CHECKED / APPROVER	SCALE N/S	DATE '05.09.23	SIZE A2 — 1/1
PART NAME EXPLODED VIEW	DWG NO		

APP'L,FILE